

## CHARTLET FOR THE DEBEN ENTRANCE 2019

Imray's chartlet for the Deben entrance follows on the next page of this PDF. It was drawn from a Trinity House survey carried out in March 2019, results handed to Imray specifically to produce this chartlet for us.

Bearing lines shown on the chartlet give bearings from one buoy to the next on entry to help you spot them in poor visibility, and do not necessarily mark the route with the best water.

Skippers are advised as ever to watch out for tidal set across the entrance (NE to SW on the flood tide) and to take extra care to stay on track as the entrance channel is very narrow.

Skippers needing any further advice on the spot can call ECP's local Honorary Port Pilot, and Deben Harbourmaster, John White, either on VHF Ch 08 callsign 'Odd Times', or by phone on 07803 476621

As ever, this entrance remains subject to change during periods of strong onshore winds, and the advice given here and indeed the chartlet may have to be updated during the course of the summer.

Below is an aerial shot of the entrance taken by an ECP reader on 22nd April near LWS. John White is in his boat tied up to the Mid Knoll buoy and reported less than 0.7m between the red buoys.

East Coast Pilot  
29th April 2019  
[webmaster@eastcoastpilot.com](mailto:webmaster@eastcoastpilot.com)





Depths in Metres

This chart is a free download  
**NOT TO BE USED FOR NAVIGATION**



**Caution**

This chart is not to be used for navigation. It is based on a survey made by Trinity House on 19th March 2019. Users are reminded that depths are subject to constant change and consequently this chart should be used with extreme caution as the situation is likely to be different from the one depicted on the date of the survey.

Neither Trinity House nor the publisher will accept any liability for loss, injury or damage incurred by misuse of the data in this chart. Navigators are advised to seek confirmation of the latest situation before attempting to enter the river from the ECP Honorary Port Pilot John White ☎ 01394 270106 or 07803 476621 (mobile), or call Odd Times on VHF Ch 08.

Soundings in metres at Lowest Astronomical Tide (LAT). Positions are referred to WGS84 datum.

**Imray Laurie Norie & Wilson Ltd.**  
[www.imray.com](http://www.imray.com)

© British Crown Copyright, 2019.  
All rights reserved.

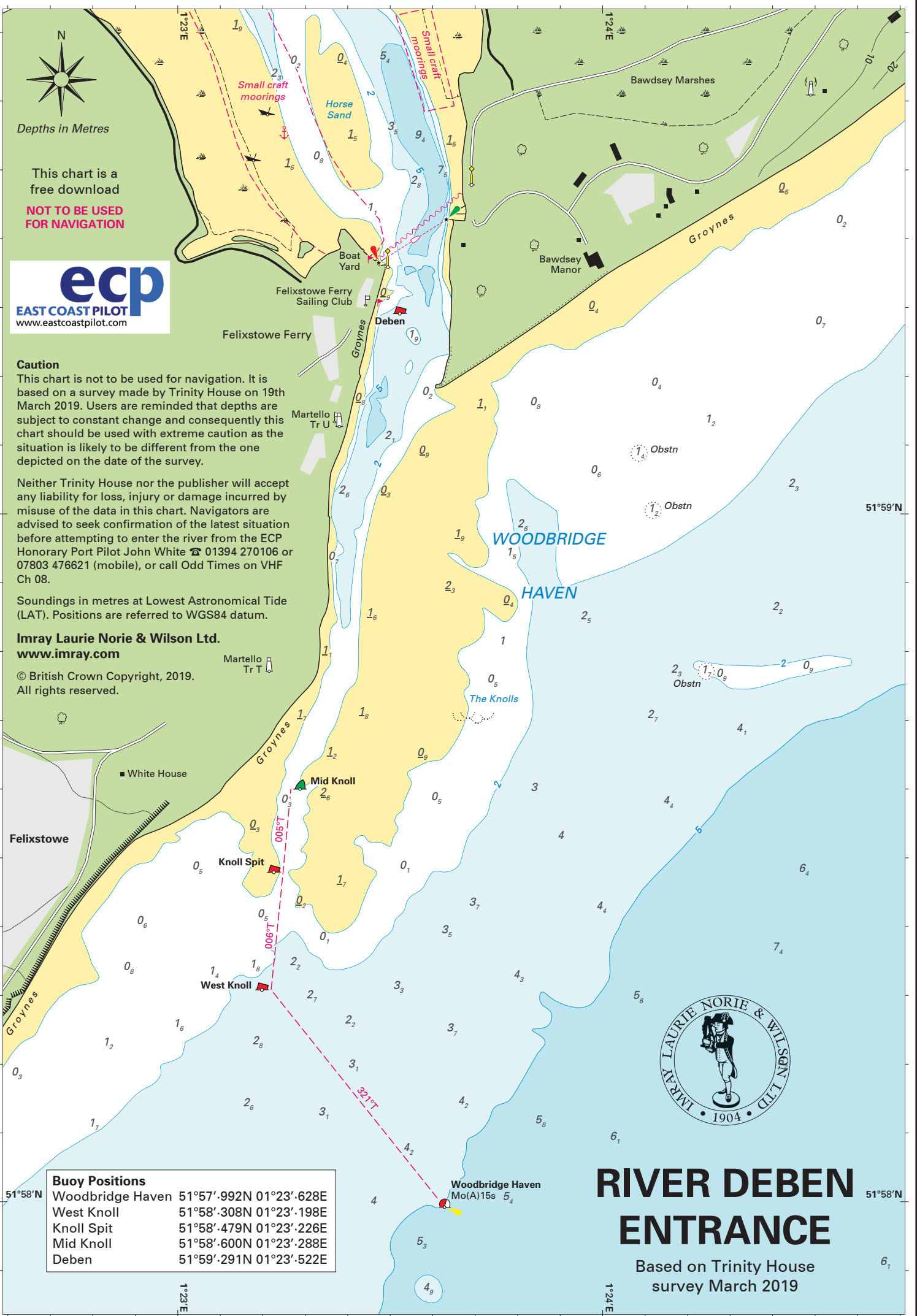

Buoy Positions	
Woodbridge Haven	51°57'.992N 01°23'.628E
West Knoll	51°58'.308N 01°23'.198E
Knoll Spit	51°58'.479N 01°23'.226E
Mid Knoll	51°58'.600N 01°23'.288E
Deben	51°59'.291N 01°23'.522E



# RIVER DEBEN ENTRANCE

Based on Trinity House survey March 2019