

## **CHARTLET FOR THE ORE ENTRANCE 2023** ***PLEASE READ AND TAKE NOTE -***

Imray's first 2023 chartlet for the Ore entrance follows on the next page of this PDF.

It was produced for us in March 2023, based on the Trinity House survey carried out a few weeks earlier. We will be keen to hear of any experiences at the entrance that will add knowledge helpful to other readers.

As usual, the lines shown between buoys are simply bearing lines to assist buoy spotting, they are not recommended courses between buoys.

An aerial photo of the entrance is shown below. It was taken for us near LWS (Harwich gauge showed 1m over CD) by ECP reader John Ranson, to whom many thanks. As last year, it appears we should not leave the Weir buoy too close to starboard because it is tucked slightly behind drying shallows.

*East Coast Pilot*

13th April 2023 (chartlet amended today to correct Orford Quay HM name).

[webmaster@eastcoastpilot.com](mailto:webmaster@eastcoastpilot.com)



*Photo: John Ranson*

**Caution**

This chart is not to be used for navigation. It is based on a survey made by Trinity House on 8th February 2023. Users are reminded that depths are subject to constant change and consequently this chart should be used with extreme caution as the situation is likely to be different from the one depicted on the date of the survey.

Neither Trinity House nor the publisher will accept any liability for loss, injury or damage incurred by misuse of the data in this chart. Navigators are advised to seek confirmation of the latest situation before attempting to enter the river from the ECP Honorary Port Pilot and Orford Harbourmaster Matt Smy ☎ 07528 092635, or call *Chantry* on VHF Ch 08 (although note that he is based at Orford and may be out of radio range from the river entrance).

Soundings in metres at Lowest Astronomical Tide (LAT). Positions are referred to WGS84 datum.

**Imray Laurie Norie & Wilson Ltd.**  
[www.imray.com](http://www.imray.com)

© British Crown Copyright, 2023.

All rights reserved.



52°03'N

Depths in Metres

This chart is a free download

**NOT TO BE USED FOR NAVIGATION**

**Buoy Positions for 2023**

Orford Haven	52°02'.000N 01°28'.200E
Oxley	52°02'.024N 01°27'.964E
Weir	52°02'.244N 01°27'.570E

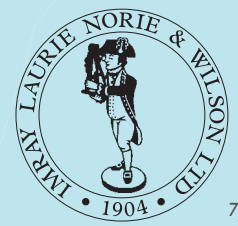
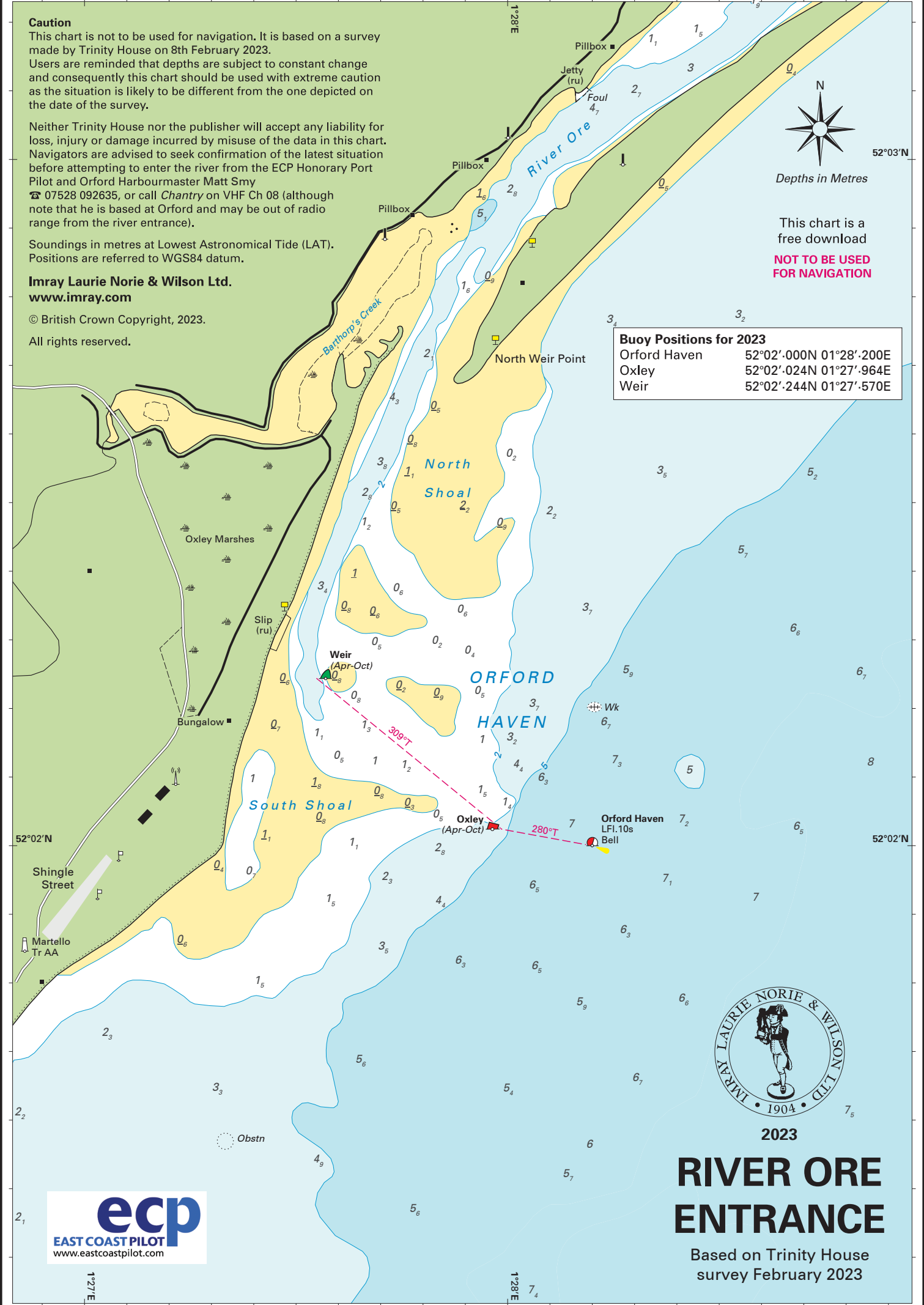

2023  
**RIVER ORE ENTRANCE**

Based on Trinity House survey February 2023